



Interview and Interrogation
From investigation through Prosecution

July 15, 2021

Detective Chris Kolcharno



1



Points of view or opinions expressed in this training are those of the presenters and do not necessarily represent the official position or policies of OJJDP, the U.S. Department of Justice or Fox Valley Technical College.

OJJDP 

2



**INTERVIEW & INTERROGATION OF SUSPECT:
STATEMENT EVIDENCE**

L.E. Function

- Interrogation is like selling a product
- Locking someone into a story
- Timelines (suspect's presentation of the sequence of events)
- Suspect's version vs. what is known based on evidence



3

TWO PRONGS OF MIRANDA
(important so that *suspect statement evidence* can be used in trial)

- Custody
 - Freedom of movement is restrained
 - Officer safety concerns
- Interrogation
 - Questions designed to elicit an incriminating response



4

NCJTC National Criminal Justice Training Center of Fox Valley Technical College

4

Who is our suspect?

<ul style="list-style-type: none"> • Child Homicide • CSAM • Physical Abuse • Sexual Abuse 1. Intrafamilial 2. Authority Figure 3. "NICE GUY" 4. Community Standing 	<p>Commonalities vs. Differences</p> <p>Internal struggle</p> <p>Want to tell their story</p> <p>They are smarter than us</p> <p>Maintaining their public persona</p>
---	---

NCJTC National Criminal Justice Training Center of Fox Valley Technical College

5

Where Did Our Suspect Come From?

<p style="text-align: center;"><u>EMOTIONAL</u></p> <ul style="list-style-type: none"> • Background and upbringing • History of abuse or trauma • Socio-economic Background • Educational Level • Psychological Issues which may alter communication and or reasoning • Relationship history, duration, and why they ended 	<p style="text-align: center;"><u>PHYSICAL</u></p> <ul style="list-style-type: none"> • History of multiple frequent address changes • Possibly a serial offender • Past CPS History • Did the offender leave certain areas upon CPS involvement
--	--

NCJTC National Criminal Justice Training Center of Fox Valley Technical College

6

Special Agent James Clemente, FBI BSU (Ret.)

“For every hour we spend with a suspect ,
our chance of obtaining a confession
increases 25%”

“What we found is overwhelmingly, and it is proven
by empirical studies, that rapport-based
interrogation techniques actually work, because
what they do is they humanize you to the person
that you’re actually interrogating.”

7

NCJTC National Criminal Justice Training Center of Fox Valley Technical College

7

Interrogation Approaches

- Body language and proxemics
- Tone and pacing
- Using narratives and silence
- Dignity of the suspect



8

NCJTC National Criminal Justice Training Center of Fox Valley Technical College

8

Interrogation Techniques

- Icebreakers and rationalization
- Themes
- Demonstrations



9

NCJTC National Criminal Justice Training Center of Fox Valley Technical College

9

Empathetic "Icebreakers"

- Tell me about _____ (Name of suspect) Thank you to the F.I. Community!!
- "I know there are other places we would both rather be"
- Address suspect's concerns- what is bothering them
- "I'm not here to label or judge you"
- Crime specific- playing one vs. the other and understanding their past

NCJTC National Criminal Justice Training Center of Fox Valley Technical College

10

MEDICAL EVIDENCE "EDUCATION"

- Following the demonstration of how the injury occurred from suspect's version
- Explaining the medical evidence in layman's terms
- Maybe the first time for "Gentle confrontation"
- "Medically, it's not possible for the injury to occurred how you are telling me"
- Follow-up with a second demonstration

NCJTC National Criminal Justice Training Center of Fox Valley Technical College

11

POLYGRAPH & CVSA

- Tools for **statement evidence**
- Not definitive evidence of a crime
- Is only one part of the interview/interrogation process
- Never closing a case based on results

NCJTC National Criminal Justice Training Center of Fox Valley Technical College

12

12

Next Steps of the Investigation

- Attempt to verify or refute the details provided by the suspect
- Will our investigation, "Tip the Scale"
- The investigation does not stop at the confession



13

13

Taking it Beyond the Elements of the Crime in the Suspect Interrogation

- To assess risk to others
- To inform bail conditions
- To guide sentencing considerations

14

14

ADDITIONAL OPTIONS

Statement Evidence

- Apology letter
- What do I say to ___ if the baby is dead when I get to the hospital?
- Jail calls

Nontraditional Evidence

- Trash pulls
- Letter carriers
- Previous PSI reports



15

15



16

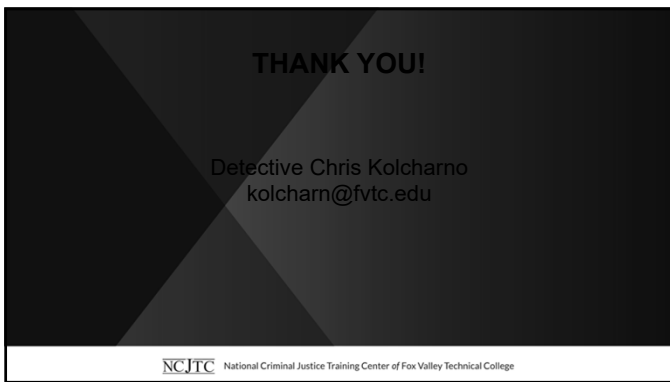

17
